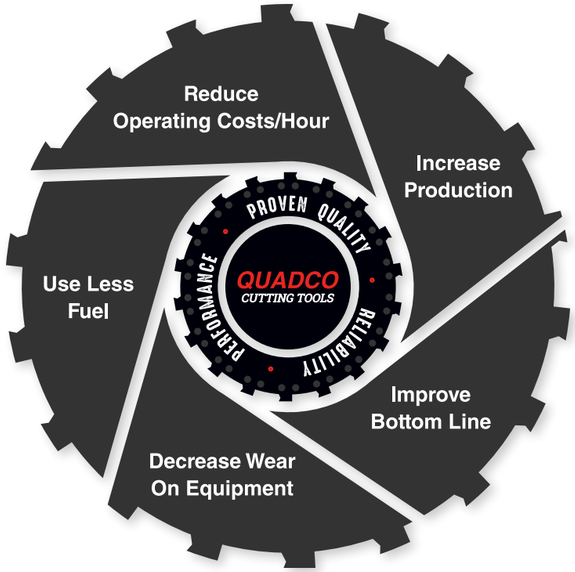

Scan one of the contacts below to get in touch with a member of out Cutting Tools team!

Dan Webb | Gary Gorscak | Keith Hicks

Wayne Brown | Kelly Korsgren

LEADERS IN THE INDUSTRY

DISC & DRUM ASSEMBLIES

Heavy Duty Disc and Drum Assemblies designed and manufactured to meet your product specifications.

DISC ASSEMBLIES

Tip-to-Tip Dia.: 36" – 60"
Pilot & Bolt Pattern options to match your driveshaft requirements Steel & Carbide Cutting Tool Options

DRUM ASSEMBLIES

Length: 30" – 88"
Tip-to-Tip Dia.: 14" – 26"
Stub Shaft & Bearing Assemblies to match your requirements Steel & Carbide Cutting Tool Options

HOLDER SLEEVES

Holders to match all your Drum and Disc requirements.

QMX10113

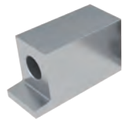

QH10127B

QMX10111

Q10857

Q10675

QMX10060

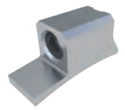

QH10197 QH10198

Q10286C1 Q10286C2

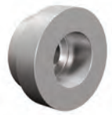

CUTTING TOOLS

Q10233T

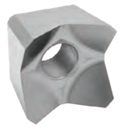

Descr.: Beaver
Kerf: 2 5/16"
Bolt Dia.: 1"
Weight: 1.42 lbs

QH10103T

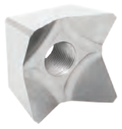

Descr.: Beaver
Kerf: 2"
Bolt Dia.: 3/4"
Weight: 0.86 lbs

QMX10010T

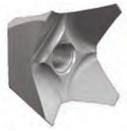

Descr.: Flare
Kerf: 2 1/4"
Bolt Dia.: 3/4"
Weight: 0.79 lbs

QMX10130

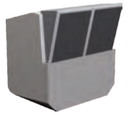

Descr.: Carbide
Kerf: 2"
Bolt Dia.: 3/4"
Weight: 1.46 lbs

QMX10186T

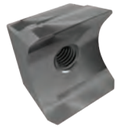

Descr.: Steel Planer
Kerf: 2"
Bolt Dia.: 3/4"
Weight: 0.98 lbs

QMX10330X

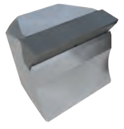

Descr.: Carbide Planer
Kerf: 2"
Bolt Dia.: 3/4"
Weight: 1.36 lbs

Q10590X

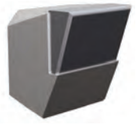

Descr.: Carbide
Kerf: 1 1/2"
Bolt Dia.: 3/4"
Weight: 0.84 lbs

QMX10025X

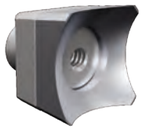

Descr.: Carbide
Kerf: 1 1/8"
Bolt Dia.: 3/8"
Weight: 0.21 lbs

QMX10020T

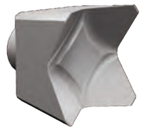

Descr.: Steel
Kerf: 1 1/8"
Bolt Dia.: 3/8"
Weight: 0.20 lbs

Q10639T

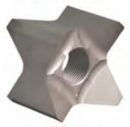

Descr.: Steel Beaver
Kerf: 2 5/16"
Bolt Dia.: 1"
Weight: 1.45 lbs

Q11200BT

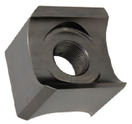

Descr.: Steel Planer
Kerf: 2 5/16"
Bolt Dia.: 1"
Weight: 1.62 lbs

QMX10140T

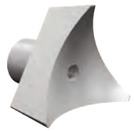

Descr.: Steel Tri-Tip
Kerf: 3 1/16"
Bolt Dia.: 1/2"
Weight: 1.36 lbs

NORD-LOCK WASHERS

P#: 0NLW08
1/2"
P#: 0NLW10
5/8"
P#: 0NLW12
3/4"
P#: 0NLW16
1"

QUADCO
CUTTING TOOLS

Your Ultimate Source for Forestry Cutting Tools & Attachments

Q10639T

QMX10186T

QMX10170X

Available for Most Popular Mower & Mulcher Brand Models
Carbide & Steel Type Tools

MOWER / MULCHER CUTTING TOOL GUIDE

*THE MANUFACTURER RESERVES THE RIGHT TO AMEND THESE SPECIFICATIONS AT ANY TIME WITHOUT PRIOR NOTICE.

800-668-3340 | QUADCO.COM

QUADCO CUTTING TOOLS

FECON®

PADDLE STYLE

Q10705T

Descr.: Holder Paddle Straight
Kerf: N/A
Holder/Sleeve: N/A
Shank Dia.: N/A
Bolt Size: M24
Bolt P#: 01M24200100109
Nut P#: 0HNNL-M24

Q11206C

Descr.: Holder Paddle Z-Back
Kerf: N/A
Holder/Sleeve: N/A
Shank Dia.: N/A
Bolt Size: 5/8 NF x 1 1/2
Bolt P#: 021018249
Nut P#: 0HNNL-M24

Q11098ET

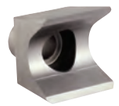

Descr.: Tooth – Wide Steel Woodchuck
Kerf: 2"
Holder/Sleeve: Q10705T
Shank Dia.: 1"
Bolt Size: 5/8" NF
Bolt P#: 02101836
Sleeve/Nut P#: Q11126-B

Q10985CX-2

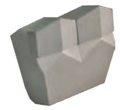

Descr.: Tooth - Wide Carbide 2-Tip
Kerf: 2 1/4"
Holder/Sleeve: Q10705T
Shank Dia.: 1"
Bolt Size: 5/8" NF
Bolt P#: 02101824

Q10985DX-2

Descr.: Tooth – Narrow Carbide 2-Tip
Kerf: 1 7/8"
Holder/Sleeve: Q10705T
Shank Dia.: 1"
Bolt Size: 5/8" NF
Bolt P#: 02101824

Q10560DX

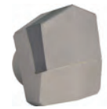

Descr.: Tooth Carbide 1-Tip
Kerf: 1 5/8"
Holder/Sleeve: Q10705T
Shank Dia.: 1"
Bolt Size: 5/8" NF
Bolt P#: 02101824

Q10560EX

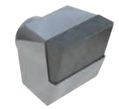

Descr.: Tooth Carbide Chisel
Kerf: 1.5"
Holder/Sleeve: Q10705T
Shank Dia.: 1"
Bolt Size: 5/8" NF
Bolt P#: 02101824

W-BACK

QMX10150T

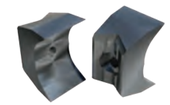

Descr.: Tooth Steel Katana
Kerf: 2 1/2"
Holder/Sleeve: Q11231
Shank Dia.: N/A
Bolt Size: 3/4" NF
Bolt P#: 02121656

QMW10170X

Descr.: Tooth Carbide W-Back
Kerf: 1 7/8"
Holder/Sleeve: Q11231
Shank Dia.: N/A
Bolt Size: 3/4" NF
Bolt P#: 02121656

QMX10200T

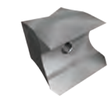

Descr.: Tooth Steel FMX ᴿ
Kerf: 2 1/2"
Holder/Sleeve: N/A
Shank Dia.: N/A
Bolt Size: 1/2" NF
Bolt P#: 020813448

PRINOTH / FECON®

QMX10250T

Descr.: Tooth Steel Planer
Kerf: 2 1/2"
Holder/Sleeve: N/A
Shank Dia.: N/A
Bolt Size: M16
Bolt P#: 02M16200040129

NOKAMIC®

Q11239X

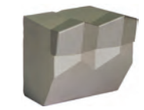

Descr.: Tooth Carbide 2-Tip
Kerf: 2 1/4 "
Holder/Sleeve: N/A
Shank Dia.: N/A
Bolt Size: 3/4" NF
Bolt P#: 011216488

FAE® / CAT®

1-BOLT

Q10935T

Descr.: Tooth Steel Woodchuck
Kerf: 2"
Holder/Sleeve: Q10936B
Shank Dia.: N/A
Bolt Size: 3/4" NF
Bolt P#: 02121648

Q10987X4B

Descr.: Tooth Carbide 4-Tip
Kerf: 1 3/4"
Holder/Sleeve: Q10936B
Shank Dia.: N/A
Bolt Size: 3/4" NF
Bolt P#: 02121648

Q10936B

Descr.: Adapter/Holder 1-Bolt FAE / CAT

Q11236T

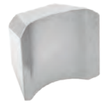

Descr.: Tooth Steel Woodchuck
Kerf: 2 1/4"
Holder/Sleeve: OEM
Shank Dia.: 24.9 mm
Bolt Size: M14
Bolt P#: 02M14150030129

Q11262T

Descr.: Tooth Steel COBRA
Kerf: 2 1/2"
Holder/Sleeve: OEM
Shank Dia.: 24.9 mm
Bolt Size: M14
Bolt P#: 02M14150030129

C/3 No Adaption Required

Q11546T

Descr.: Tooth Steel Planer
Kerf: 2 1/8"
Holder/Sleeve: N/A
Shank Dia.: 1.2"
Bolt Size: 3/4"
Bolt P#: 011210648

Q11545X

Descr.: Tooth Carbide Planer
Kerf: 2"
Holder/Sleeve: N/A
Shank Dia.: 1.2"
Bolt Size: 3/4"
Bolt P#: 011210648

2-BOLT

Q10924T

Descr.: Tooth Steel Woodchuck
Kerf: 2 1/8"
Holder/Sleeve: Q11028-B
Shank Dia.: N/A
Bolt Size: 5/8" NF
Bolt P#: 02101840

Q10975X4B

Descr.: Tooth – Narrow Carbide 4-Tip
Kerf: 1 3/4"
Holder/Sleeve: Q11028-B
Shank Dia.: N/A
Bolt Size: 5/8" NF
Bolt P#: 02101840

Q11028-B

Descr.: Adapter/Holder 2-Bolt FAE / CAT

RAYCO®

STEEL

Q10971CT

Descr.: Tooth Steel Woodchuck
Kerf: 2 1/8"
Holder/Sleeve: N/A
Shank Dia.: N/A
Bolt Size: 5/8" NF
Bolt P#: 011018528 **and** 011018648

CARBIDE

Q10971X2

Descr.: Tooth Carbide 4-Tip
Kerf: 2"
Holder/Sleeve: N/A
Shank Dia.: N/A
Bolt Size: 5/8" NF
Bolt P#: 011018528 **and** 011018648

ASV® / BOBCAT® JOHN DEERE®

ASV® / JOHN DEERE®

Q10924T

Descr.: Tooth Steel Woodchuck
Kerf: 2 1/8"
Holder/Sleeve: Q11187-B
Shank Dia.: N/A
Bolt Size: 5/8" NF
Bolt P#: See Adapter/ Holder Info

Q10975X4B

Descr.: Tooth Carbide 4-Tip
Kerf: 1 3/4"
Holder/Sleeve: Q11187-B
Shank Dia.: N/A
Bolt Size: 5/8" NF
Bolt P#: See Adapter/ Holder Info

Q11187-B

Descr.: Adapter/Holder ASV
Bolt P#: 02101864 **and** 02101868

QJD10037

Descr.: Adapter/Holder John Deere
Bolt P#: 02101856 **and** 02101868

BOBCAT®

Q10924T

Descr.: Tooth Steel Woodchuck
Kerf: 2 1/8"
Holder/Sleeve: Q11125-B
Shank Dia.: N/A
Bolt Size: 5/8" NF
Bolt P#: See Adapter/ Holder Info

Q10975X4B

Descr.: Tooth – Narrow Carbide 4-Tip
Kerf: 1 3/4"
Holder/Sleeve: Q11125-B
Shank Dia.: N/A
Bolt Size: 5/8" NF
Bolt P#: See Adapter/ Holder Inf o

Q11125-B

Descr.: Adapter/Holder Bobcat
Bolt P#: 02101860 **and** 02101868

BOBCAT® "NEW" DRUM

Q11318T

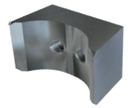

Descr.: Tooth Steel Woodchuck
Kerf: 1 7/8"
Holder/Sleeve: OEM
Shank Dia.: N/A
Bolt Size: 1/2" NF
Bolt P#: 02082052 **and** 02082068

Q11325X4

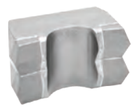

Descr.: Tooth Carbide 4-Tip
Kerf: 1 3/4"
Holder/Sleeve: OEM
Shank Dia.: N/A
Bolt Size: 1/2" NF
Bolt P#: 02082048 **and** 02082064

QUADCO

STEEL

QMX10186T

Descr.: Tooth Steel Planer Drum
Kerf: 2"
Holder/Sleeve: N/A
Shank Dia.: N/A
Bolt Size: 3/4" NF

QMX10010T

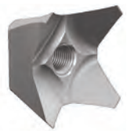

Descr.: Flare
Kerf: 2 1/4"
Bolt Dia.: 3/4"
Weight: 0.79 lbs

QH10103T

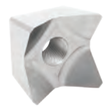

Descr.: Tooth Steel Beaver Drum **&** Disc
Kerf: 2"
Holder/Sleeve: N/A
Shank Dia.: N/A
Bolt Size: 3/4" NF

CARBIDE

QMX10240X

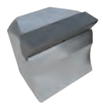

Descr.: Tooth Carbide Chisel Drum
Kerf: 2"
Holder/Sleeve: N/A
Shank Dia.: N/A
Bolt Size: 3/4" NF

QMX10330X

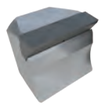

Descr.: Tooth Carbide Planer Disc
Kerf: 2"
Holder/Sleeve: N/A
Shank Dia.: N/A
Bolt Size: 3/4" NF

QUADCO 45 & 56 LAMTRAC®

QUADCO / LAMTRAC Fit Quadco Mowers with S/N QDM45DD108 & QDM56-127 and Up

Q10639T

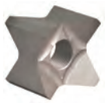

Descr.: Tooth Steel Beaver
Kerf: 2 5/16"
Holder/Sleeve: Q11500 **and** Q10857C
Spacer: Q10632T
Bolt Size: 1" NF
Bolt P#: 09161464 **and** 011614648

Q11200BT

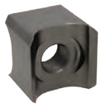

Descr.: Tooth Steel Planer
Kerf: 2 5/16"
Holder/Sleeve: Q11500 **and** Q10857C
Spacer: Q11201CT
Bolt Size: 1" NF
Bolt P#: 09161464 **and** 011614648

QMX10290X

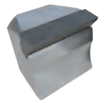

Descr.: Tooth Carbide Planer
Kerf: 2 1/4"
Holder/Sleeve: Q11500 **and** Q10857C
Shank Dia.: N/A
Bolt Size: 1" NF
Bolt P#: 09161464 **and** 011614648

Q11210X

Descr.: Tooth Carbide 2-Tip
Kerf: 2 1/4"
Holder/Sleeve: Q11500 **and** Q10857C
Shank Dia.: N/A
Bolt Size: 1" NF
Bolt P#: 09161464 **and** 011614568

Q11205X

Descr.: Tooth Carbide 4-Tip
Kerf: 2 1/4"
Holder/Sleeve: Q10857C
Shank Dia.: N/A
Bolt Size: 1" NF
Bolt P#: 011614568

Q11310X

Descr.: Tooth Carbide 1-Tip
Kerf: 2 1/4"
Holder/Sleeve: Q11500 **and** Q10857C
Shank Dia.: N/A
Bolt Size: 1" NF
Bolt P#: 09161464 **and** 011614568

QUADCO Fit Quadco Mowers with S/N QDM45DD107 & QDM56-126 and Down

Q10639T

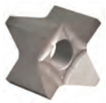

Descr.: Tooth Steel Beaver
Kerf: 2 5/16"
Holder/Sleeve: Q10857
Spacer: Q10632T
Bolt Size: 1" NF
Bolt P#: 011614648

Q11200BT

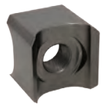

Descr.: Tooth Steel Planer
Kerf: 2 5/16"
Holder/Sleeve: Q10857
Spacer: Q11201CT
Bolt Size: 1" NF
Bolt P#: 011614608

Q10766BT

Descr.: Tooth Steel Woodchuck
Kerf: 2 5/16"
Holder/Sleeve: Q10857
Shank Dia.: N/A
Bolt Size: 1" NF
Bolt P#: 011614608

Q11280X

Descr.: Tooth Carbide 2-Tip
Kerf: 2 1/4"
Holder/Sleeve: Q10857
Shank Dia.: N/A
Bolt Size: 1" NF
Bolt P#: 011614568

SHINN SYSTEMS

TRI-TIP

QMX10140T

Descr.: Tooth Steel Tri-Tip
Kerf: 3 1/16"
Holder/Sleeve: N/A
Shank Dia.: 1 1/4"
Bolt Size: 1/2" NF
Bolt P#: 010820488

SQUARE

Q11321X

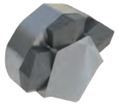

Descr.: Tooth Carbide 3-Tip
Kerf: 3 1/16"
Holder/Sleeve: N/A
Shank Dia.: 1 1/4"
Bolt Size: 1/2" NF
Bolt P#: 010820488

Q10150T

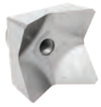

Descr.: Tooth Steel 4-Point
Kerf: 3"
Holder/Sleeve: N/A
Shank Dia.: 1 1/4"
Bolt Size: 1/2" NF
Bolt P#: 01082048

Tri-Tip fits current Shinn models, Square fits older models.
The Q11321X & Q10150T are not interchangeable with the QMX10140T.

*THE MANUFACTURER RESERVES THE RIGHT TO AMEND THESE SPECIFICATIONS AT ANY TIME WITHOUT PRIOR NOTICE.

800-668-3340 | QUADCO.COM